

Plat of Survey

Being a part of the Southeast quarter (1/4) of
Section 31, Township 6 North, Range 4 East,
Springfield Township, Williams County, Ohio.

For... Michael & Ruth Wieland

OR 175 Pg. 1180

Ref. Survey 24R Pg. 309

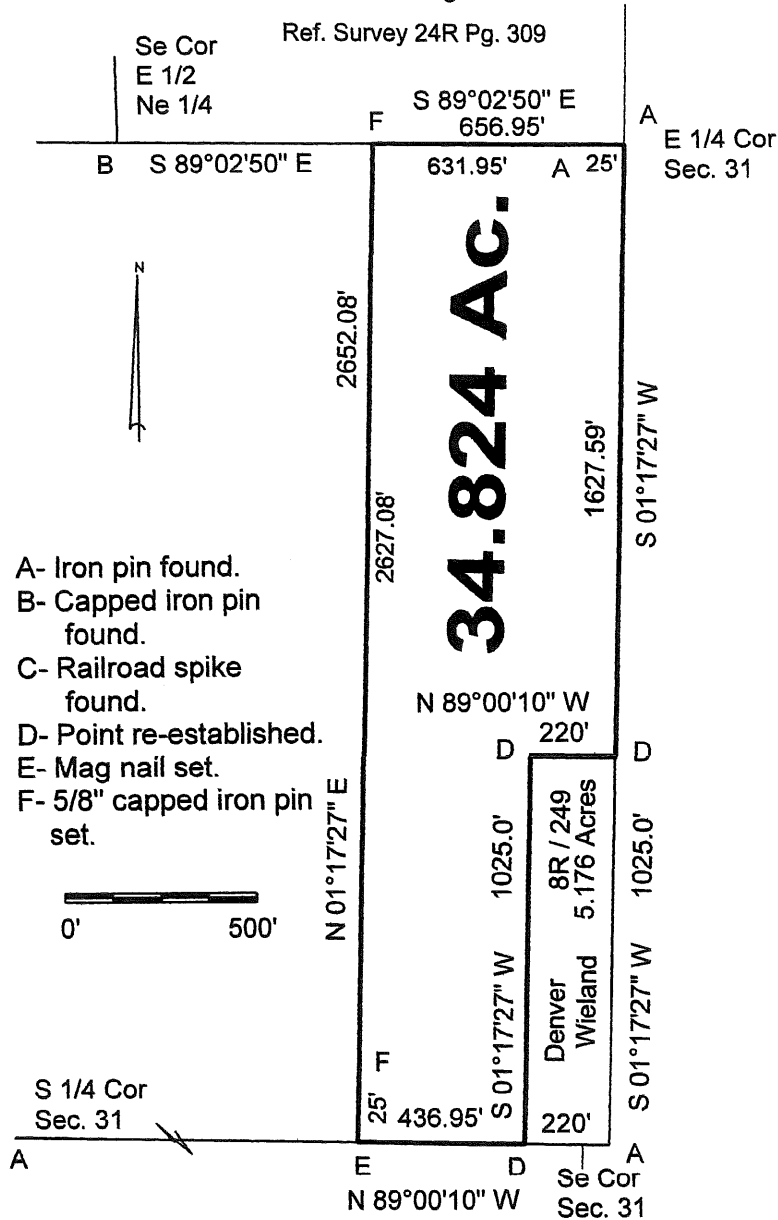

- A- Iron pin found.
- B- Capped iron pin found.
- C- Railroad spike found.
- D- Point re-established.
- E- Mag nail set.
- F- 5/8" capped iron pin set.

0' 500'

I do hereby declare that I surveyed the premises and prepared the above plat and that said plat is correct to the best of my knowledge and belief.

All dimensions are shown in feet and decimal parts thereof. This survey has been recorded in Volume Page , of the Williams County Record of Surveys.

28R 463

Thomas J Henry, Registered Surveyor No. 6787

